

Kolkata

Current Data Parameters
 NAME CR592-20218-18-D1
 EXPNO 10
 PROCNO 1

F2 - Acquisition Parameters
 Date_ 20230321
 Time 16.46 h
 INSTRUM spect
 PROBHD Z104450_0373 (
 PULPROG zg30
 TD 24036
 SOLVENT CDC13
 NS 8
 DS 0
 SWH 8012.820 Hz
 FIDRES 0.666735 Hz
 AQ 1.4998465 sec
 RG 28.5
 DW 62.400 usec
 DE 6.50 usec
 TE 300.0 K
 D1 0 sec
 TD0 1
 SFO1 400.2324014 MHz
 NUC1 1H
 PO 4.79 usec
 P1 14.38 usec
 PLW1 19.18000031 W

F2 - Processing parameters
 SI 16384
 SF 400.2300134 MHz
 WDW EM
 SSB 0
 LB 0.30 Hz
 GB 0
 PC 1.00

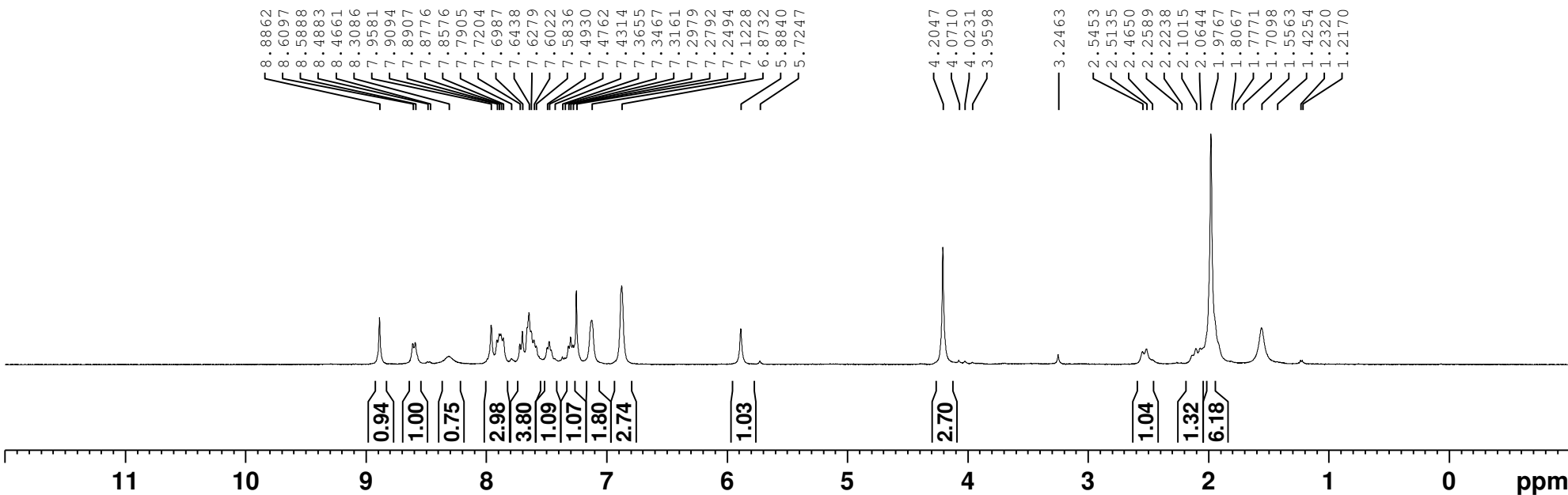
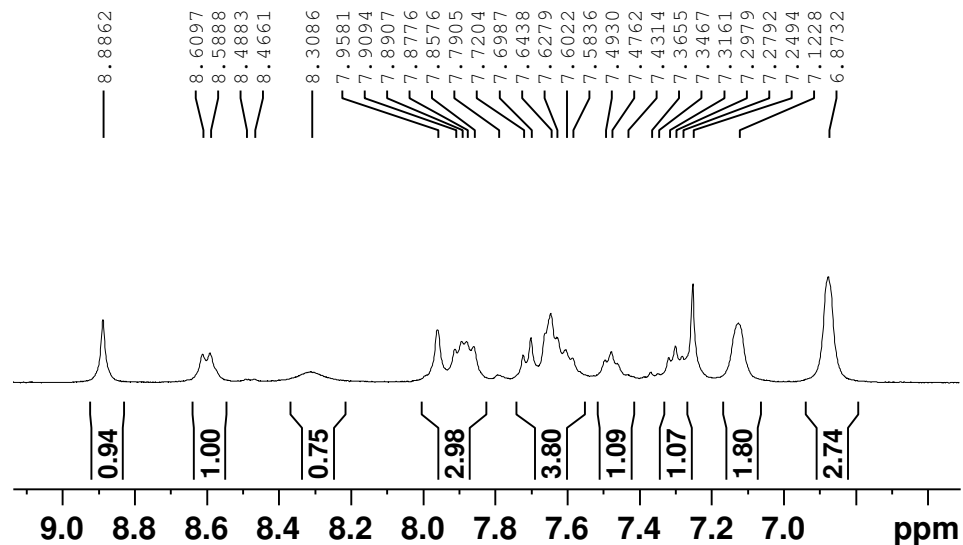

SAMPLE INFORMATION

Sample Name:	CR592-20218-18-D1-assay	Acquired By:	PG0112811
Sample Type:	Unknown	Sample Set Name:	BDQ_CP_210323_02
Vial:	5	Acq. Method Set:	BDQ_AS_LC43_02
Injection #:	1	Processing Method:	BDQ_AS_220323_01
Injection Volume:	10.00 ul	Channel Name:	W2489 ChA
Run Time:	24.0 Minutes	Proc. Chnl. Descr.:	W2489 ChA 225nm
Date Acquired:	22-03-2023 03:10:51 IST	Column Name:	SHIMPACK C18(250X4.6)mm,5um
Date Processed:	22-03-2023 07:00:07 IST		

Auto-Scaled Chromatogram

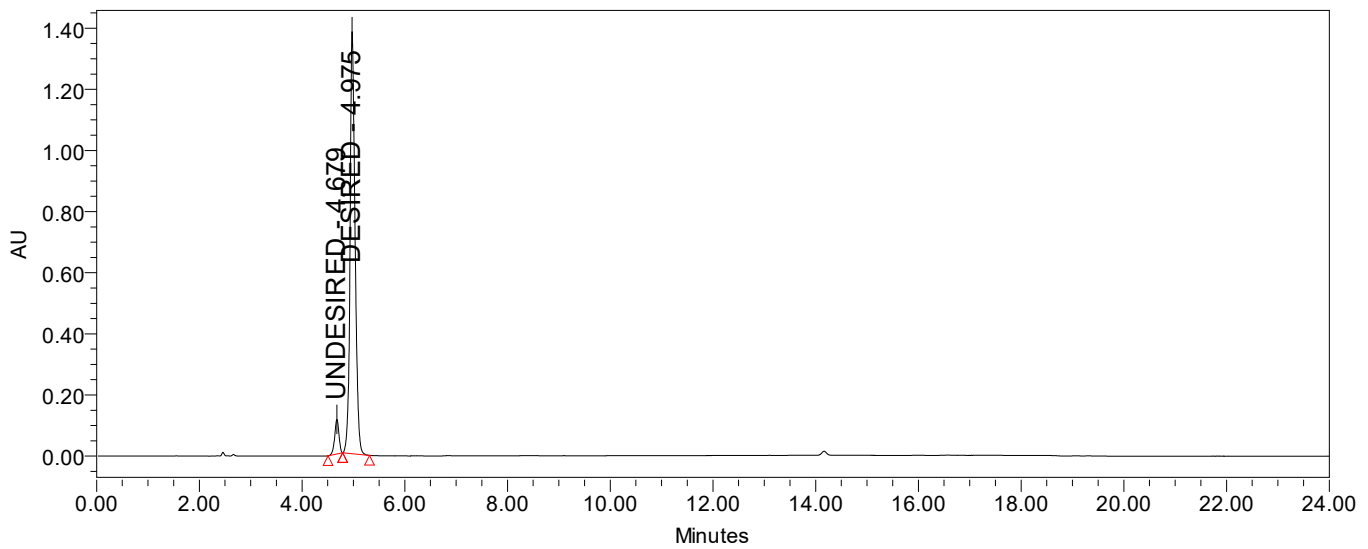

Peak Results

	Name	RT	Area	% Area
1	UNDESIREDD	4.679	649796	6.48
2	DESIRED	4.975	9379184	93.52

ASSAY:-

DESIRED:92.7% W/W

UNDESIREDD:6.1%W/W

SAMPLE INFORMATION

Sample Name:	CR592-20218-18-D1	Acquired By:	PG0112811
Sample Type:	Unknown	Sample Set Name:	BDQ_CP_210323_02
Vial:	2	Acq. Method Set:	BDQ_CP_LC43_01
Injection #:	1	Processing Method:	BDQ_CP_220323_01
Injection Volume:	10.00 ul	Channel Name:	W2489 ChA
Run Time:	40.0 Minutes	Proc. Chnl. Descr.:	W2489 ChA 225nm
		Column Name:	SHIMPACK C18(250X4.6)mm,5um
Date Acquired:	21-03-2023 23:59:22 IST		
Date Processed:	22-03-2023 06:40:58 IST		

Auto-Scaled Chromatogram

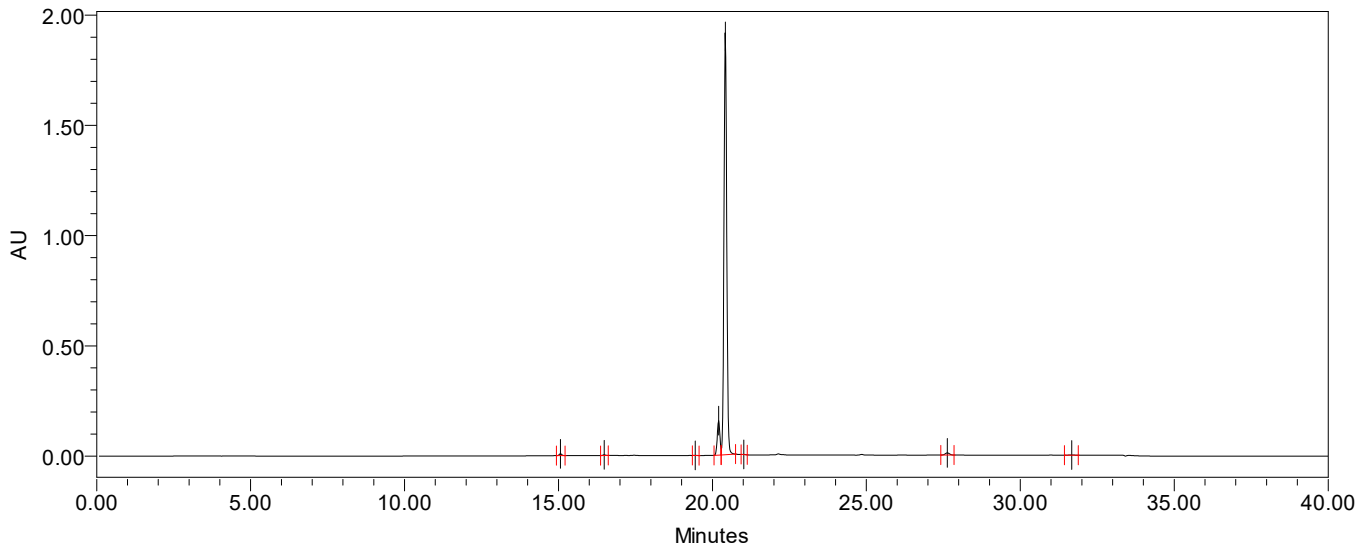

Auto-Scaled Chromatogram

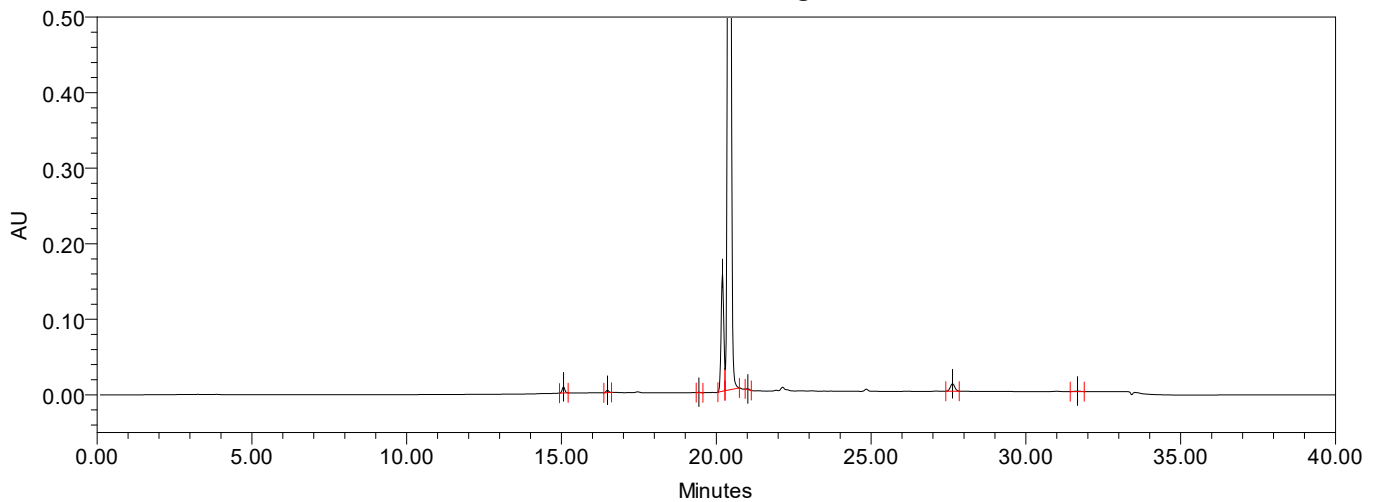

Peak Results

	Name	RT	Area	% Area	RT Ratio
1	KSM-II	15.066	48969	0.37	0.738
2	Peak2	16.487	18111	0.14	0.807
3	Peak3	19.442	2860	0.02	0.952
4	UNDESIRED	20.201	924140	7.06	0.989
5	DESIRED	20.419	11977118	91.55	1.000
6	Peak6	21.019	6262	0.05	1.029
7	KSM-I	27.631	97709	0.75	1.353
8	Peak8	31.670	7400	0.06	1.551

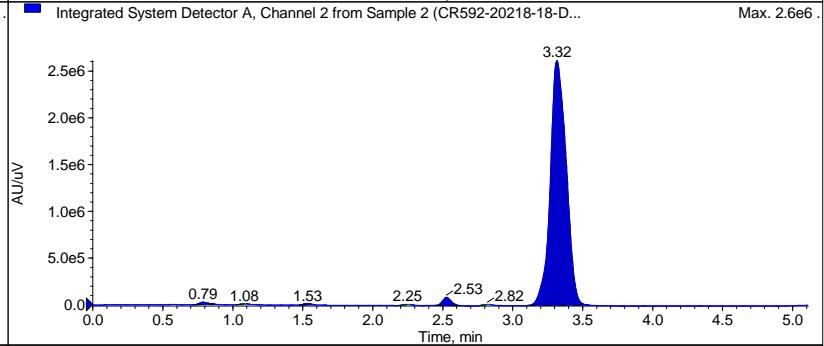
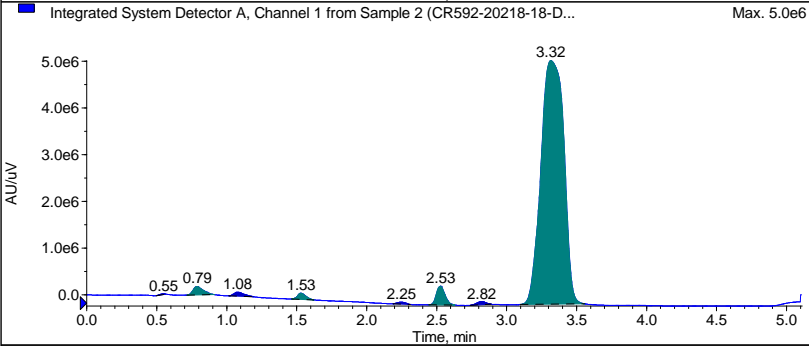
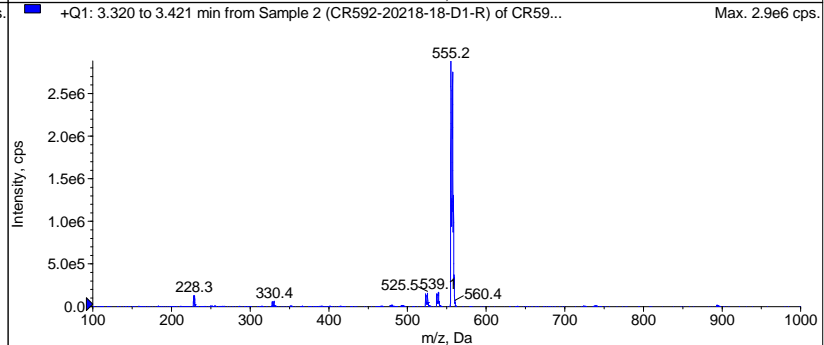
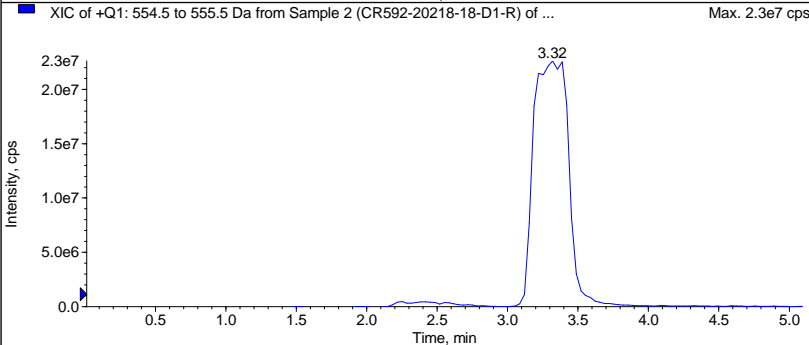
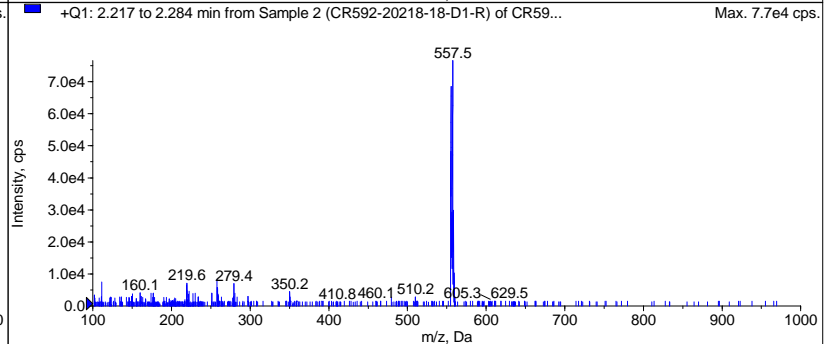
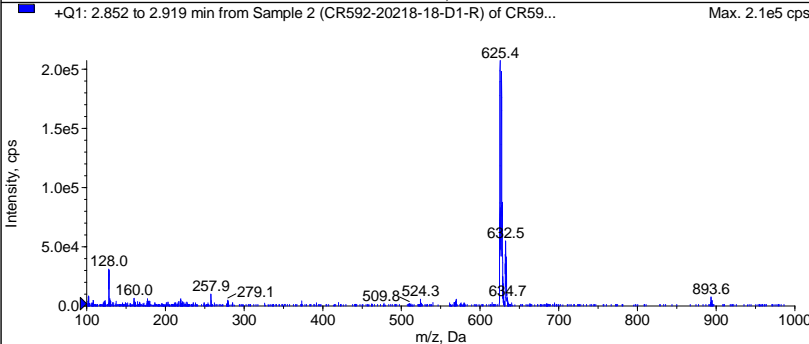
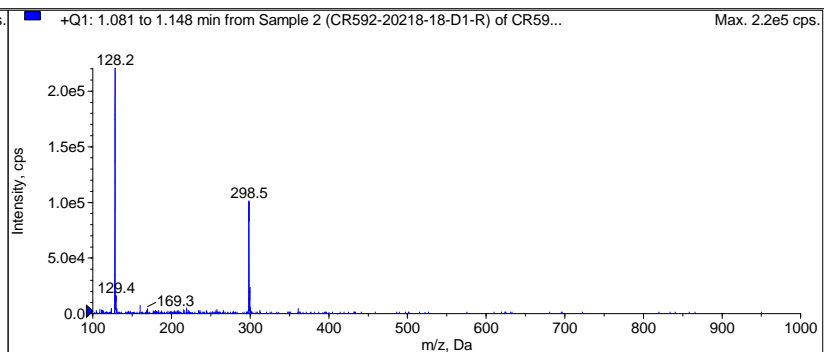
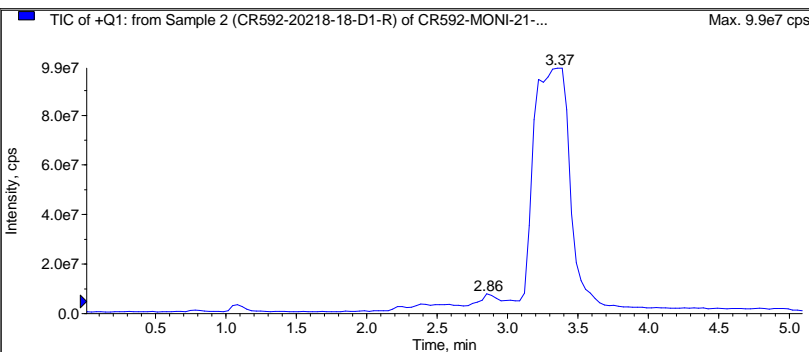

Peak List for "Integrated System Detector A, Channel 1 from Sample 2 (CR592-20218-18-D1-R) of CR592-MONI-21-..."

Time (min)	Area (counts)	%Area	Height	%Height	Width (min)	Baseline Type
0.5475	3.3259e4	0.0526	1.0613e4	0.1728	0.0667	Base to Base
0.7888	9.2489e5	1.4632	1.8210e5	2.9658	0.1967	Base to Base
1.0767	4.2387e5	0.6706	8.6323e4	1.4059	0.1767	Base to Base
1.5301	5.5433e5	0.8770	1.3374e5	2.1781	0.1617	Base to Base
2.2467	1.6210e5	0.2564	4.0649e4	0.6620	0.1233	Base to Base
2.5274	1.7128e6	2.7098	4.0114e5	6.5330	0.1867	Base to Base
2.8202	3.0373e5	0.4805	6.7364e4	1.0971	0.1517	Base to Base
3.3155	5.9095e7	93.4899	5.2183e6	84.9853	0.4583	Base to Base

Peak List for "Integrated System Detector A, Channel 2 from Sample 2 (CR592-20218-18-D1-R) of CR592-MONI-21-..."

Time (min)	Area (counts)	%Area	Height	%Height	Width (min)	Baseline Type
0.7858	9.7256e4	0.4579	2.2984e4	0.8349	0.1467	Base to Base
1.0800	8364.3218	0.0394	3241.7215	0.1178	0.0650	Base to Base
1.5333	5.1822e4	0.2440	1.4258e4	0.5179	0.1133	Base to Base
2.2476	9903.6468	0.0466	3579.7189	0.1300	0.0733	Base to Base
2.5262	3.6654e5	1.7259	8.8250e4	3.2059	0.1750	Base to Base
2.8195	1.1829e4	0.0557	3654.5446	0.1328	0.0767	Base to Base
3.3160	2.0692e7	97.4304	2.6168e6	95.0607	0.4333	Base to Base

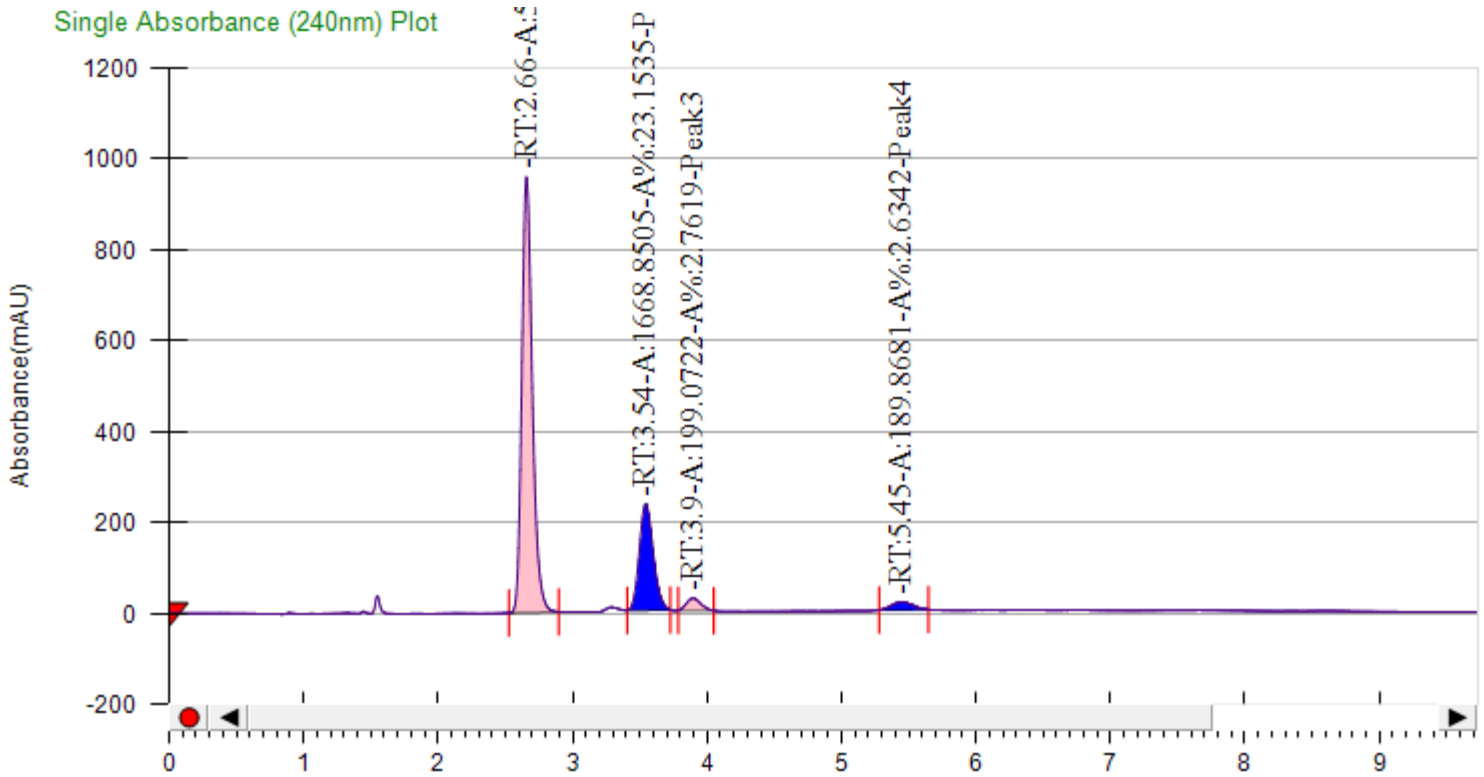

General Information

Log Author	Log Date	Report By	Report Date	Notes
Administrator	3/22/2023 9:15:25 AM	Administrator	3/22/2023	

Run Information

Instrument Method	Inj. Vol.	Solvent	Column	Sample	Well Location	Temp.	Flow	% Modifier	Pressure
M_4-35	10	0.3 % IPamine MeOH	CHIRALPAK IC	CR592-20218 -18-D1	27F	35	4	35	100

Peak Information

Peak No	% Area	Area	Ret. Time	Height	Cap. Factor
1	71.4504	5149.9888	2.66 min	958.852	0
2	23.1535	1668.8505	3.54 min	234.2593	0
3	2.7619	199.0722	3.9 min	26.936	0
4	2.6342	189.8681	5.45 min	17.2912	0